

# FINGERTECHNIK 2

ALT-SAX SPIELT F-DUR

TENOR-SAX ODER KLARINETTE SPIELTEN B-DUR

DANN PASST ES ZUM VIDEO "FINGERTECHNIK AS-DUR"

## F-DUR TONLEITER

## 6 B-DUR TONLEITER

## 11 F-DUR TL MIT UMSPIELUNG

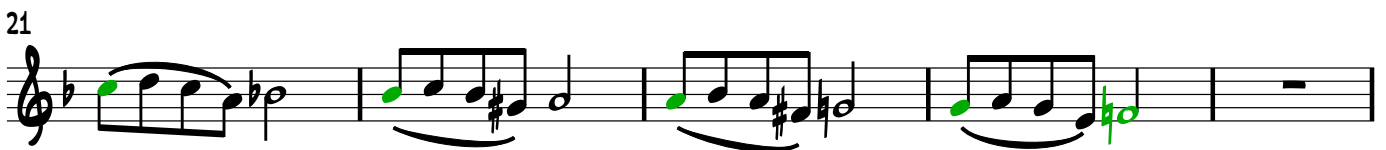
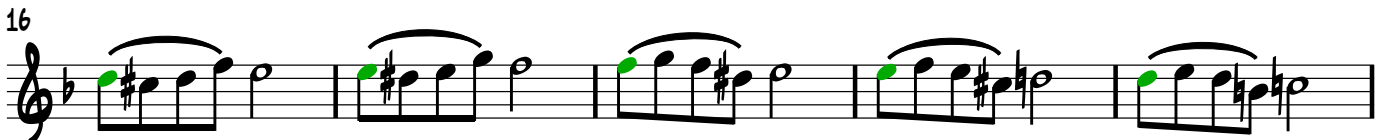

## 26 F-DUR TL MIT UMSPIELUNG 2.0

## 36 B-DUR TL MIT UMSPIELUNG

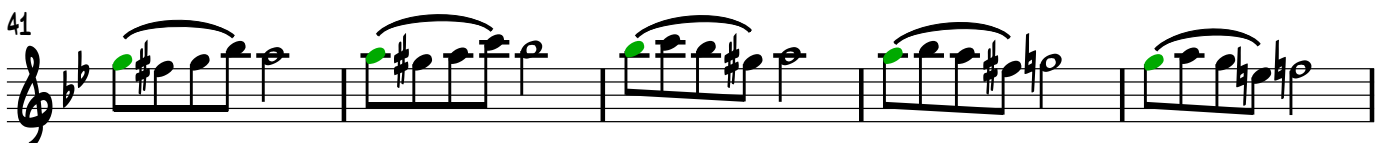

2

46

51 8-DUR TL MIT UMSPIELUNG 2.0

55
