

FINGERTECHNIK 3

ALT-SAX SPIELT B-DUR

TENOR-SAX ODER KLARINETTE SPIELEN ES-DUR

DANN PASST ES ZUM VIDEO 'FINGERTECHNIK DES-DUR'

8-DUR TONLEITER

6 ES-DUR TONLEITER

11 8-DUR TL MIT UMSPIELUNG

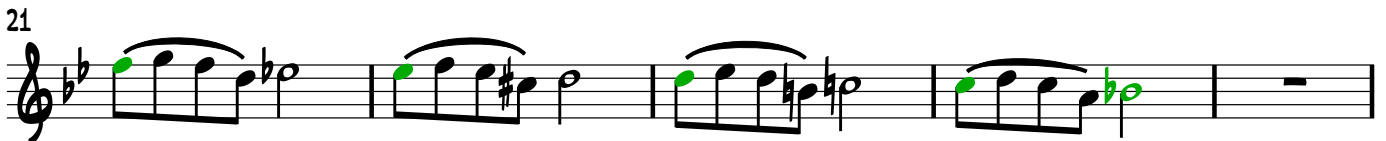
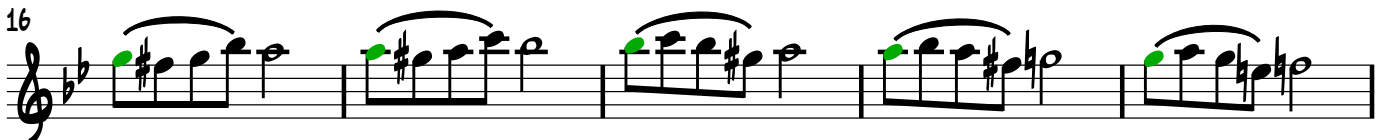

26 8-DUR TL MIT UMSPIELUNG 2.0

36 ES-DUR TL MIT UMSPIELUNG

46

51 ES-DUR TL MIT UMSPIELUNG 2.0

55
